PART OF S.W. 1/4 OF SEC. 22, T.6 N., R.1 W., S.L.B.&M.

ORCHARD PARK SUBDIVISION Nº 7

TAXING UNIT: 25

OGDEN CITY

PREFIX: 13-145

SCALE 1"=50'

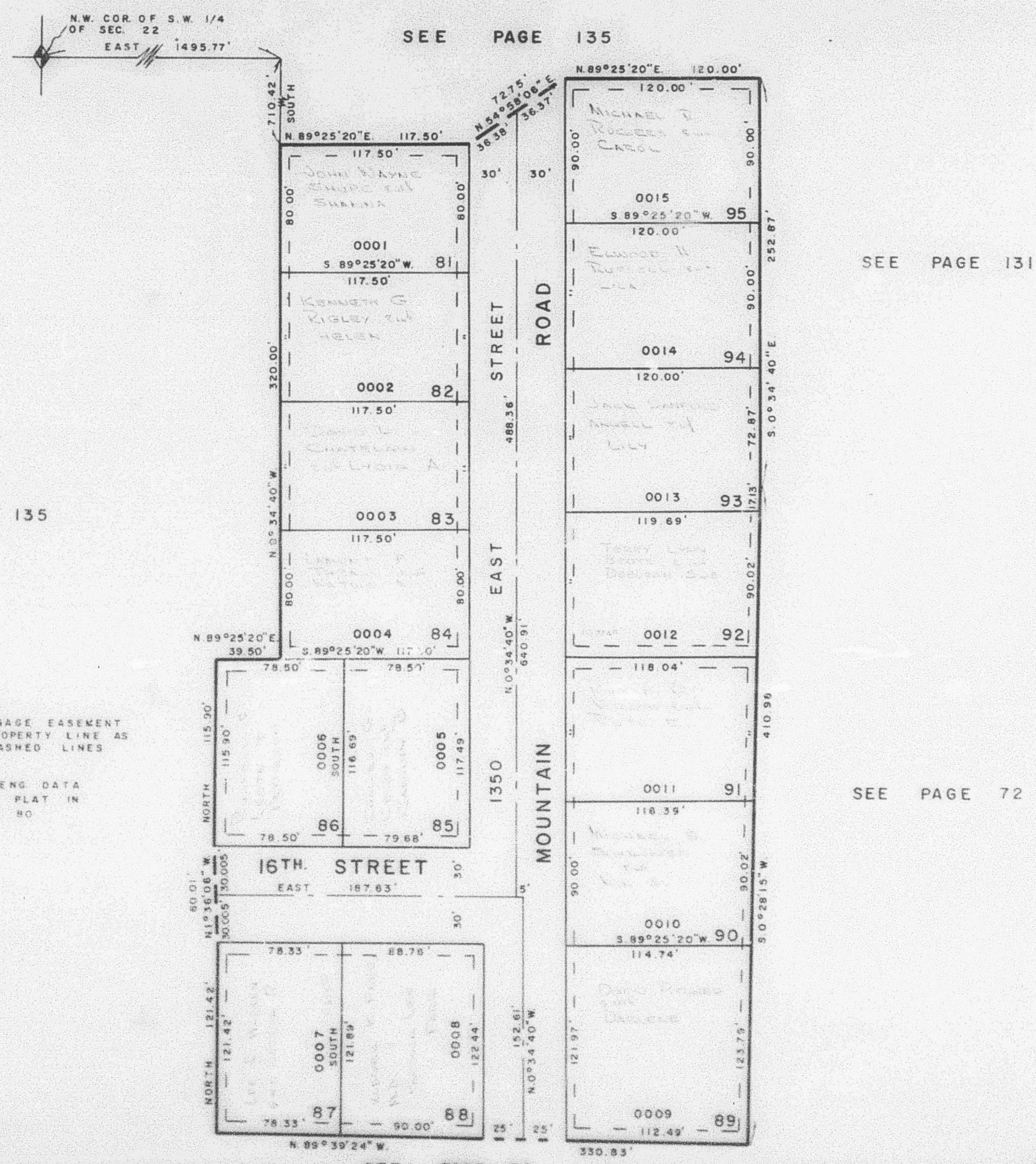

W.F.J. 2-73